

LSC NETWORK

IGNOU provides support services to its learners through its Learners Support Centres. Under RC Chandigarh three types of learners Support centers are in existence which include Regular Study Centres (activated for variety of prorammes) Programme Study Centres (activated for a particular or group of programmes from the same discipline) and Special Study Centres (established in remote and rural areas, for women, SC/ST and jail inmates and programmes are activated as per the need and availability of academic counselors).

Learners Support Centres are normally remain open on Sunday and holiday and each LSC has its time schedule.

List of Active LSCs

Sr. No.	SC Code	Name & Address	Programmes Activated
1.	0600	Dr. Roshan Lal, Coordinator IGNOU, Regional Centre, SCO-208, Sector-14, Panchkula-134109 0172-2590277, 94178-82789; ignou0600s@gmail.com	MAPC, MSC (CFT), MA (EDS), PGD (CFT), PGD (EDS), PGC (EDS)
2.	0601	Dr. Ravi K. Mahajan, Coordinator IGNOU, Study Centre, USOL, Panjab University, Chandigarh-160014 172-2543433, 94177-24247; ignou0601s@gmail.com	MP (MBA), MP (B&F), MCOM, MCOM (F&T), MCOM (MA&FS), MCOM (BP&CG), MLISC, MSW, MSW(C), MATS, MAAN, MADE, MA(WGS), MA (GD), BLISC, BSW, PGDIM, PGDHRM, PGDFM, PGDOM, PGDMM, PGDHE, PGDLAN, PGJMC, PGDT, PGDIBO, PGD (WGS), DIM, DBPO (F&A), DWED, DCE, DUL, ACPDM, CNM, CBS, CUL, CRUL
3.	0602	Dr. Ravinder Dogra, Coordinator IGNOU, Study Centre, DAV College, Sector-10, Chandigarh-160011 172-2743980, 95018-88991; ignou0602s@gmail.com	MEG, MHD, MPA, MPS, MAH, MSO, MEC, MTTM, MARD, MCA, MAGPS, BPP, BA, BTS, BCA, PGDRD, PGDDM, PGDESD, DTS, DIPLAD, CTS, CHR, CDM, CES, CFE, CTE, CRD, CIT
4.	06007	Dr. Inderpal Singh Sidhu, Coordinator IGNOU, Study Centre, Shri Guru Gobind Singh College, Sector-26, Chandigarh-160019 0172-2790142, 84274-40600; ignou06007s@gmail.com	BPP, BA, BCOM, BSC, BCOM (A&F), BCOM (F&CA), BCOM (CA&A), Associate Studentship, PGDUPDL, DECE, DNHE, DAFE, CAFÉ, CFN, CNCC, CES, CTPM, CPLT
5.	1036	Dr. Kiran Bala Gupta, Coordinator IGNOU, Study Centre, MDSD Girls College, Ambala City, Ambala- 134002 (Haryana) 0171-2518341, 94667-39544; ignou1036s@gmail.com	MHD, MEG, MAH, MEC, MPA, MSO, BPP, BA, BCOM, BCOM(A&F), PGDRD, DNHE, DECE, DAFE, CFN, CHR, CNCC, CAFÉ
6.	2203	Dr. Balbir Singh Coordinator IGNOU, Study Centre, New Directorate of Distance Education (DE) Building, Top Floor, Block - 03, Punjabi University, Patiala-147002 (Punjab) 0175-2286312, 98156-06943; ignou2203s@gmail.com	MP (MBA), MP (B&F), MCOM, MCOM (F&T), MCOM (MA&FS), MCOM (BP&CG), MEC, MAH, MEG, MHD, MPA, MPS, MSO, BPP, BA, BCOM, BCOM (F&CA), BCOM (CA&A), BTS, PGDIM, PGDHRM, PGDFM, PGDOM, PGDMM, PGDRD, PGDIBO, PGDT, DIM, DNHE, DECE, DTS, CTS, CFN, CNCC, CHR, CDM, CTPM
7.	06024	Dr. Anju Jain Coordinator IGNOU, Study Centre, Gandhi Memorial National (Post Graduate) College, Ambala Cantt. -133001 (Haryana) 0171-2640321, 94162-81007; ignou06024s@gmail.com	BPP, BA
8.	0604P	Dr. Rita Kumbhani, Programme Incharge IGNOU, Programme Study Centre, Command Hospital, Western Command, Chandimandir, Distt. Panchkula-134107 (Haryana) 7087446769; ignou0604p@gmail.com	PGDHHM
9.	2235P	Sh. Harpreet Singh, Programme Incharge IGNOU, Programme Study Centre, Dairy Technology & Extension Centre, Chatamali, Distt. Ropar (Punjab) 0160-2660300, 81466-97836; ignou2235p@gmail.com	DDT

10.	2250P	Dr. Manoj Kumar Sharma, Programme Incharge IGNOU, Programme Study Centre, Rajiv Gandhi National University of Law, Bhadson Road, Sidhuwal, Patiala - 147002 (Punjab) 0175-2391600, 98880-16788; ignou2250p@gmail.com	PGDIPR, PGDCJ, DIPP, PGCCL, PGCPP, CCP, CHR, CAHT
11.	06003P	Dr. Jagdish Chander (Proposed) Programme Incharge IGNOU, Programme Study Centre, Department of Physiology, Govt. Medical College & Hospital, Sector-32B, Chandigarh-160030 0172-2665253, 96461-21570; ignou06003p@gmail.com	MSC (DFSM)
12.	06013P	Ms. Sabina (Proposed) Programme Incharge IGNOU, Programme Study Centre, School of Nursing, Fortis Hospital, Sector 62, Phase-VIII, Mohali -160062 (Punjab) 0172-5096222, 99888-69037; ignou06013p@gmail.com	DCCN, CHBHC
13.	06016P	Dr. Anuradha Agnihotri, Programme Incharge IGNOU, Programme Study Centre, Dev Samaj College of Education, Sector 36-B, Chandigarh-160036 0172-2603241, 94174-06868; ignou06016p@gmail.com	MA(Edu.), BED, PGDET, PGDEMA, CIG, CPVE
14.	06018P	Mrs. Sham Chawla, Programme Incharge IGNOU, Programme Study Centre, Kendriya Vidhalaya, BRD, AFS, Chandigarh 0172-2655097, 84276-47874; kv3brd@yahoo.co.in	CPPDPT
15.	06019P	Mr. Ombir Singh, Programme Incharge IGNOU, Programme Study Centre, Kendriya Vidhalaya -1, Patiala Cantt., Punjab 0175-2218902, 93190-87830; kvno.1patialacant@yahoo.co.in	CPPDPT
16.	06020P	Mrs. Alka Gupta, Programme Incharge IGNOU, Programme Study Centre, 31 Kendriya Vidhalaya-2, Chandimandir, Panchkula, Haryana 0172-2589401, 8628820961; Kv2chm@yahoo.co.in	CPPDPT
17.	06021P	Mrs. Seema Mahendru, Programme Incharge IGNOU, Programme Study Centre, Kendriya Vidhalaya -2, Ambala Cantt., Haryana 0171-2640935, 9896697451; Kv2amb@yahoo.co.in	CPPDPT
18.	06022P	Dr. Ajit Dua, Programme Incharge IGNOU, Programme Study Centre, Punjab Biotechnology Incuba Agri & Food Testing Laboratory (PBTI), SCO-7 & 8 (Top Floor), Phase-V, SAS Nagar, Mohali, Punjab- 160059 0172-5053094, 99155-14974; ignou06022p@gmail.com	PGDFSQM
19.	06026P	Ms. Neeru, Programme Incharge NewTech Study & Skill Institute Pvt. Ltd., Area 204, IIInd Floor, Ansals Sampark – 1, Sector – 5, Panchkula 94677-33337; ignou06026p@gmail.com	MSCDFSM, DNHE, CFN, CNCC
20.	06023D	Sh. Narender Kumar (Proposed) Coordinator IGNOU, Special Study Centre, Morni Community College, Vill.- Sherla Taal, Morni Hills, Distt. Panchkula - 134205 (Haryana) 01733-201320, 90503-36596; ignou06023d@gmail.com	MPS, MAH, MEG, MHD, BPP, BA, CDM, CES
21.	06025D	Dr. Anu H. Gupta, Coordinator IGNOU, Special Study Centre, Indian National Portage Association (INPA), Karuna Sadan, F.F., Room No. 14-15, Sector 11-B, Chandigarh -160011 0172-2749994, 94174-24322; ignou06025d@gmail.com	BPP, BA, DECE, DNHE, CIG
22.	06002D	Dr. Rajiv, Coordinator IGNOU, Special Study Centre, Central Jail, Ambala, Civil Lines, Ambala City, (Haryana) - 134003 0171-2552296, 97298-31555; ignou06002d@gmail.com	BPP, BA, BCOM, BTS, PGDIBO, PGDRD, DAFE, CHR, CTS, CAFÉ, CIG, CTE, CFN, CNCC, CES, CRD
23.	0606D	Sh. Parveen Kumar, Coordinator IGNOU, Special Study Centre, Model Jail, Burail, Chandigarh - 160047 0172-2661873, 9478024722; ignou0606d@gmail.com	MPA, MEC, MARD, BPP, BA, BCOM, PGDRD, CHR, CFN, CRD
24.	2221D	Sh. Bhupinderjeet Singh Virk Coordinator IGNOU, Special Study Centre, Central Jail, Patiala, Punjab 0175-2366546, 9780006002; ignou2221d@gmail.com	MEG, MHD, MPS, MPA, MSO, MAH, BPP, BA, BCOM, PGDRD, PGDDM, DAFE, CAFÉ

Facilities to Facilitate Learning at IGNOU Chandigarh

The main objective of IGNOU Chandigarh is to facilitate the learners so that they can complete the programme in time. Our student support desk at the Regional Centre make learners comfortable to pursue the programme from IGNOU. Moreover our pursuit is **"Ghar Ghar IGNOU, Har Ghar IGNOU"** therefore, we are committed to provide following facilities to our learners:

- Pre- admission counseling for selection of programme and courses
- Facility of online admission at student support counter
- Facility for submission of dues through POS machine installed at admission counter
- Induction Meetings at Learner Support Centres
- Free of cost high quality Self Instructional Material (SIM) before the commencement of the session
- Counselling Sessions on Weekend (Sunday) at Learner Support Centres.
- Library /Audio-Video facility/Teleconferecing Radio Counselling/web conferencing
- Maximum time facility to complete the Programme
- Change of Programme / Course and Regional Centre /Study Centre
- Exam any where in India/abroad
- On-line admission process
- Facility for Early Declaration of Result, Re-evaluation, Improvement of % age/Division, Credit Transfer/Exemption
- Issue of Duplicate Identity Card, Grade Card, Degree & Migration Certificate

STAFF OF REGIONAL CENTRE : In order to provide support services to the learners Regional Centre is equipped with the academic and administrative staff as per following details:

S.No.	NAME OF STAFF	DESIGNATION	Contact number	Contact number
1	Dr. Anil. K. Dimri	RD	0172-2590208	akdimri@ignou.ac.in
2	Dr. Savita Panwar	ARD	0172-2590277	drsavitapanwar@ignou.ac.in
3	Mr. Tejpal Singhal	EDP	0172-2590277	tejpalsinghal@ignou.ac.in
4	Mr. Tilak Raj	Asstt.	0172-2590277	tilaktal@ignou.ac.in
5	Mr. Sadhu Ram	Asstt.	0172-2590277	sadhurambhatia@ignou.ac.in
6	Ms. Promila	Asstt	0172-2590277	promilakumari1975@gmail.com
7	Mr. Mohan Lal	Steno	0172-2590277	mohanlal@ignou.ac.in
8	Mr. Sunil Kumar	JAT	0172-2590277	skmar@ignou.ac.in

Salient Features of IGNOU

- ★ Emergence of IGNOU as the largest Open University in the world with international jurisdiction
- ★ National (UGC/NCTE/AICTE) and international recognition
- ★ Flexible rules (Place, pace & duration of study)
- ★ Reasonable fees: Cost effective programmes with modular approach
- ★ International quality teacher in-built study material
- ★ Maximum use of latest Information and Communication Technology (ICT)
- ★ Largest network of learner support system covering all the states & Union Territories of India.
- ★ Declaration of Term-end result wirhin 45 days.
- ★ Convocation is held every year.

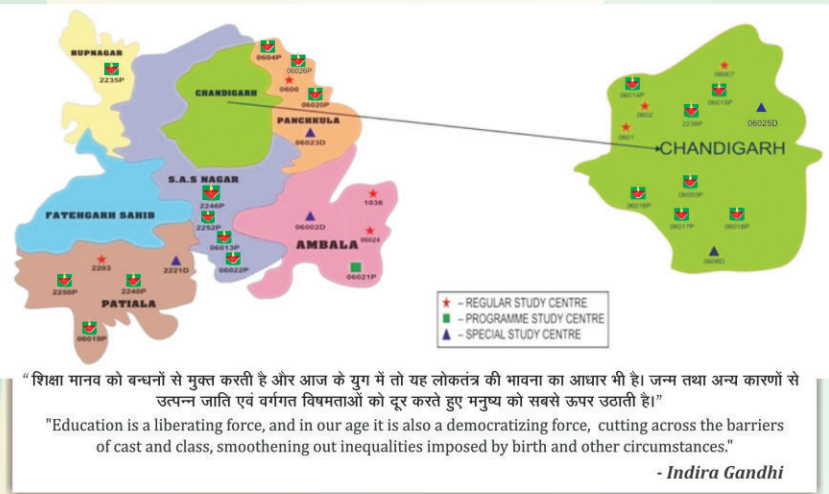

IGNOU, Regional Centre, SCO 208, Sector 14, Panchkula 134109

Phone : 0172-2590277-78, 2590208 Fax : 0172-2590279

E-mail : rcchandigarh@ignou.ac.in



INFORMATION BROCHURE 2017

RC CHANDIGARH : AN OVERVIEW



इंदिरा गांधी राष्ट्रीय मुक्त विश्वविद्यालय INDIRA GANDHI NATIONAL OPEN UNIVERSITY

Websites : www.ignou.ac.in, <http://rcchandigarh.ignou.ac.in>

REGIONAL CENTRE CHANDIGARH

A large segment of the society was deprived from access to higher education due to geo-physical, socio-economic and ethno-cultural setting of the country. Moreover, the existing conventional education system remains to be costly, rigid in admission rules, lacks flexibility in terms of place, pace and duration of study. Precisely, it was in this context that the govt. of India had revolutionized the structure of higher education by introducing the bill in parliament in 1985 to establish first National Open University (IGNOU) with the objective to offer innovative and need based, cost effective and high quality education by using latest Information & Communication Technologies (ICT). While developing the programmes, special emphasis was laid down to “reach the hitherto unreached areas” without compromising the social objective and quality benchmarks. As a result of this, today in IGNOU, there are around 3000 Learner Support Centres, 67 Regional Centres and 3.032 million students enrolled in 232 programmes in and outside the India. IGNOU has also acquired international role by establishing Learner Support Centres in 29 overseas countries. At present total enrolment in the country in higher education is 28.51 million and out of which 3.032 million are enrolled in IGNOU which is 10.63 percent of the total enrolment of the country. Though, India has the second largest education system, the Gross Enrolment Ratio (GER) in the country is 23.6 per cent, the way below the world average of the 30 percent and in some of the developed countries such as USA with 34, UK 59, Japan 55 and China 28 percent. Therefore, a lot of efforts are required to achieve the higher GER. Open and Distance Learning (ODL) system, particularly IGNOU with its vast network can play a pivotal role to achieve the target.

REGIONAL CENTRE CHANDIGARH: A GLANCE

In order to strengthen its student support services in and around tri-city of Chandigarh, Mohali and Panchkula and adjoining districts of Punjab and Haryana, Indira Gandhi National Open University, established Regional Centre at Chandigarh on 1st January, 2009 by carving out a few Learners Support Centres of Chandigarh and adjoining districts of Punjab & Haryana including Panchkula and Ambala, Mohali, Patiala and Fatehgarh Sahab. The important towns served by this Regional Centre are Panchkula, Kalka, Pinjore, Ambala, Barwala, Mohali, Sirhind, Ropar, Nangal, Nabha, Zirakpur & Patiala. Although the operational area of the Regional Centre is relatively small, however, it enrolls about ten thousand students to the various programmes of the university on yearly basis. Initially the number of LSCs attached were very few, but considering the interest of the learners in IGNOU programmes a significant number of Learner Support Centres were established over the years. The Jurisdiction of Regional Centre was bifurcated from Regional Centre Khanna and Karnal which are catering the Open and Distance Learning needs of the states of Punjab and Haryana respectively. It is one of the fast upcoming Regional Centres in the country in terms of student enrolment, number of Learner Support Centres, programmes activated and various decentralized operational functions. Since then with the consistent efforts, the enrolment of various programmes has been increasing steadily and in 2017 it is likely to cross ten thousand. The Regional Centre is making all efforts to provide best support services to its learners with a network of 31 active LSC's in the region. As a result, in every convocation, some students of this RC awarded university gold medal for best performance in a particular programme.

Feedback from IGNOU Gold Medalist

I took admission in the IGNOU MBA programme in 2002 session. I was at that time working in a Nationalised Bank in a managerial post. The programme helped me a lot in the workplace to handle the problems and to achieve the goal. The literature study material was so informative and interesting that I enjoyed by reading in the late hours. I



Rakesh Kumar

enjoyed reading and preparing for my exams, in the candle lights in the night also. There is no option other than hard work for success. It was great moment in my life to get Gold medal from the from the hands of His excellency Dr. APJ Abdul Kalam. By the grace of God and hard work. In January 2006 I was invited by Ministry of Human Resource & Development to witness Republic Day Parade in Prime Minister Box as a guest of honorable Prime Minister of India for excellence in academic achievement in MBA exams of IGNOU.

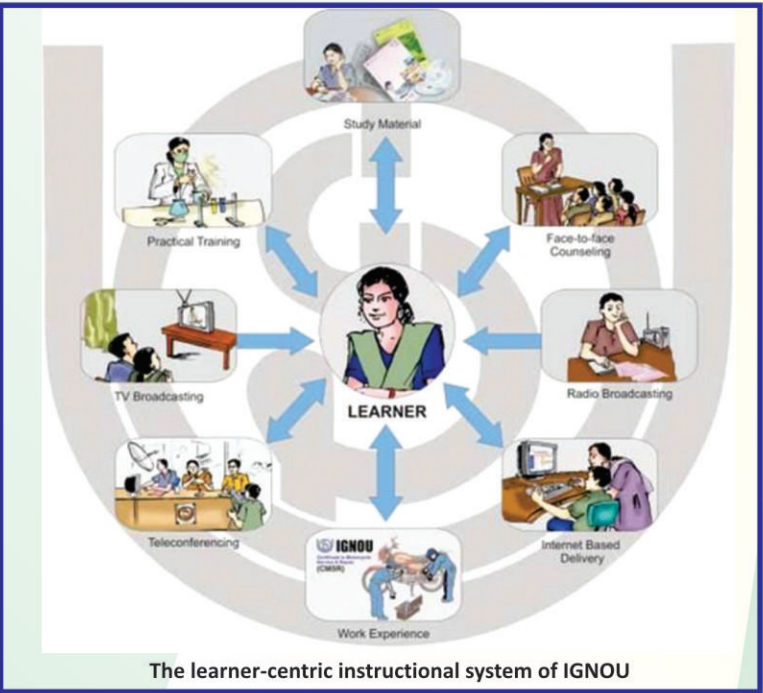

The learner-centric instructional system of IGNOU

PROGRAMMES ON OFFER

All the major programmes of the university are also on offer from RC which includes 31 Master Degree, 12 Bachelor Degree including BPP, BA, BCOM, BSW, BCA, BLISc, and BTS, 36 PG Diploma/ Diploma and 32 Certificate programmes. The popular programmes at the Master degree are Anthropology, Psychology, Tourism & Travel Management, Social Work, Rural Development, M.Sc. in Dietetics & Food Service Management, MBA, MCA & MLISc besides MA in Social Sciences & Humanities. See our website: www.ignou.ac.in for more details about the Programmes on offer.

Mode of Admissions: Except some specified programmes, the admission is offered both in January and July Sessions for which applications are invited during March-June and September to December, respectively, through online admission process. The link for the same is made available on the University website: www.ignou.ac.in. The information is disseminated among the masses by using various modes which include advertisement in the prominent dailies in English, Hindi and Punjabi, press releases, distribution of leaflets and pamphlets, organizing admission camps and SMS to the prospective learners.

Medium of Instruction: Majority of the programmes are offered in Hindi and English, however some of the programmes are also offered in regional languages. Migration is not required at the time of admission for any programme however, IGNOU issues Migration Certificate after successful completion of the programme.

Important Schedule of Activities

Admission through online link: IGNOU has two cycle of admission for July and January Session. Admission related information is also disseminated by making best use of the ICT. Admission to the majority of the programmes is done through online link available on the university website www.ignou.ac.in. Generally the admission link is open in the beginning of the session and remains active till last date is over.

Admission through Entrance: Admission to some of the programmes is based on the merit obtained in the entrance test conducted by the university. For instance, the entrance test for admission to MBA is conducted twice in February & August every year & BED & BSCN (PB) once in August. University also releases national and regional advertisement for the entrance test. The schedule of the entrance test is also made available on the website.

Re-registration: Students of all two/ three year Master/Bachelor (Annual / Semester) programmes have to take re- registration as per University schedule through online link. The tentative schedule is:
For January Session (1st August to 1st October) & For July Session (1st February to 31st

March). However, there is a provision of late fee also upto 20th June/ December.
Re admission: ODL system provide considerable flexibility for the learners to complete the programme even after the completion of the maximum duration. Therefore, students can take re-admission for completing the remaining/ left-over courses. The schedule is same for all Programmes i.e. between 1st August to 1st October (for January Session) & 1st February to 1st April (for July Session). Form & Guidelines are available on the IGNOU Website.

Continuous Evaluation System: Student's performance is evaluated continuously through assignments, practical and Term End Examination and Project work/Internship. Students are expected to download the latest assignments of their respective courses from the university website and submit the same at the Study Centres as per the schedule given in the assignment. University conducts Term End Examination twice in a year in the month of June and December. Students are expected to submit examination forms through the online link available on the university website. Filling up of Exam Forms for TEE June (1st to 31st March) & for TEE December (1st to 30th September). However, there is a provision of late fee (upto15 Nov/15May) also for TEE. Practical Examination: University also conduct practical examination twice in a year and for appearing in the practical examination 70 percent attendance in the practical is compulsory. Project work: In some of the programmes project work is also assigned to the learners. Detailed modalities for pursuing project work is given in the respective programme guide.

Programmes on Offer under Chandigarh Region

Master Degree Programmes	
MA (Extension & Development Studies)	MAEDS
MA (Anthropology)	MAAN
MA (Gender & Development Studies)	MAGD
Master of Social Work	MSW
Master of Social Work (Counseling)	MSWC
MA (Distance Education)	MADE
MA (Economics)	MEC
MA (Education)	MAEDU
MA (English)	MEG
MA (Hindi)	MHD
MA (History)	MAH
MA (Political Science)	MPS
MA (Psychology)	MAPC
MA (Public Admin.)	MPA
MA (Rural Development)	MARD
MA (Sociology)	MSO
MA (Tourism & Travel Management)	MTTM
MA (Women's & Gender Studies)	MAWGS
Master of Commerce	MCOM
Master of Commerce (Finance & Taxation)	MCOM (F&T)
Master of Commerce (Management Accounting & Financial Strategies)	MCOM (MA&FS)
Master of Commerce (Business Policy & Corporate Governance)	MCOM (BP&CG)
Master of Computer Applications	MCA
Master of Library and Information Science	MLIS
MSc (Dietetics and Food Services Management)	MSCDFSM
Master of Science in Counseling and Family Therapy	MSCCFT
MAT (Translation Studies)	MATS
MA (Philosophy)	MAPY
MA (Gandhi & Peace Studies)	MAGPS
Management Programme	MP (MBA)
Management Programme (Banking & Finance)	MP-B&F (MBA-B&F)
Bachelor Degree Programmes	
Bachelor Preparatory Programme	BPP
Bachelor of Arts	BA
Bachelor of Social Work	BSW
BA (Tourism Studies)	BTS
Bachelor of Computer Applications	BCA
Bachelor of Science	BSC
Bachelor of Commerce	BCOM

Bachelor of Commerce (with Major in Accountancy and Finance)	BCOM (A&F)
Bachelor of Commerce (with Major in Corporate Affairs and Administration)	BCOM (CA&A)
Bachelor of Commerce (with Major in Financial and Cost Accounting)	BCOM (F&CA)
Bachelor of Library & Information Science	BLIS
Bachelor of Education	BED
Post Graduate Diploma Programmes	
PG Diploma in Library Automation and Networking	PGDLAN
PG Diploma in Disaster Management	PGDDM
PG Diploma in Criminal Justice	PGDCJ
PG Diploma in Intellectual Property Rights	PGDIPR
PG Diploma in Educational Management and Administration	PGDEMA
PG Diploma in Educational Technology	PGDET
PG Diploma in Higher Education	PGDHE
PG Diploma in Translation	PGDT
PG Diploma in Environment and Sustainable Development	PGDESD
PG Diploma in Extension and Development Studies	PGDEDS
PG Diploma in International Business Operation	PGDIBO
PG Diploma in Journalism and Mass Communication	PGJMC
PG Diploma in Rural Development	PGDRD
PG Diploma in Gandhi & Peace Studies	PGDGPS
PG Diploma in Women& Gender Studies	PGDWGS
PG Diploma in Urban Planning and Development	PGDUPDL
PG Diploma in Food Safety & Quality Management	PGDFSQM
PG Diploma in Counseling and Family Therapy	PGDCFT
Post Graduate Diploma in Hospital and Health Management	PGDHHM
PG Diploma in Human Resource Management	PGDHRM
PG Diploma in Financial Management	PGDFM
PG Diploma in Operations Management	PGDOM
PG Diploma in Marketing Management	PGDMM
PG Diploma in Financial Markets Practice	PGDFMP
Diploma Programmes	
Diploma in BPO Finance & Accounting	DBPOFA
Diploma in Critical Care Nursing	DCCN
Diploma in Early Childhood Care and Education	DECE
Diploma in HIV and Family Education	DAFE
Diploma in Nutrition & Health Education	DNHE
Diploma in Dairy Technology	DDT
Diploma in Para-legal Practice	DIPP
Diploma in Creative Writing in English	DCE
Diploma in Panchayat Level Administration & Development	DPLAD
Diploma in Tourism Studies	DTS
Diploma in Women Empowerment & Development	DWED
Diploma in Urdu Language	DUL
Certificate Programmes	
Advanced Certificate in Power Distribution Management	ACPDM
Post Graduate Certificate in Cyber Law	PGCCL
Post Graduate Certificate in Extension & Development Studies	PGCEDS
Post Graduate Certificate in Gandhi & Peace Studies	PGCGPS
Post Graduate Certificate in Patent Practice	PGCPP
Post Doctoral Certificate in Dialysis Medicine	PDCDM
Certificate in Anti Human Trafficking	CAHT
Certificate in Business Skills	CBS
Certificate in Consumer Protection	CCP
Certificate in Disaster Management	CDM
Certificate in Environmental Studies	CES
Certificate in Food & Nutrition	CFN
Certificate in Functional English (Basic Level)	CFE
Certificate in Guidance	CIG
Certificate in HIV and Family Education	CAFE
Certificate in Home Based Health Care	CHBHC
Certificate in Human Rights	CHR
Certificate in Information Technology	CIT
Certificate in NGO Management	CNM
Certificate in Nutrition and Child Care	CNCC
Certificate in Rural Development	CRD
Certificate in Social Work and Criminal Justice System	CSWCJS
Certificate in Teaching English	CTE
Certificate in Tourism Studies	CTS
Certificate in Urdu Language	CUL
Certificate Programme in Laboratory Techniques	CPLT
Certificate Programme in Value Education	CPVE
Certificate in Teaching of Primary School Mathematics	CTPM
Certificate Prog. for Prof. Deve. Of Pri. Teachers	CPPDPT
Certificate in Entrepreneurship	CIE
Certificate in Russian Language	CRUL
Appreciation Course on Environment	ACE